

**Johann Sebastian Bach**

# **Die Kunst der Fuge**

**Contrapunctus 6**

**Einrichtung für**  
**Gitarrenensemble / Zupforchester**

**Jürg Kindle**

[www.juergkindle.ch](http://www.juergkindle.ch)

**I compose your personal  
piece on command**

**I also arrange for your ensemble**

**guitar solo  
guitar duo  
guitar trio  
guitar quartet  
guitar ensemble  
guitar orchestra  
guitar and other instrument  
mandolin  
mandolin orchestra**

**including publication  
and dedication to you**

contact: [info@juergkindle.ch](mailto:info@juergkindle.ch)

published music and free stuff on composers website:  
please share  
[www.juergkindle.ch](http://www.juergkindle.ch)

„Making music together is lived democracy, each one has to master his own part and in the same time he has to listen carefully to the other players“

J.K

Guitar  
Guitar-Bass

# Kunst der Fuge

## Contrapunctus 6

J.S. Bach  
*Arr. J. Kindle*

Soprano-Guitar 1  
Mandolino 1

Soprano-Guitar 2  
Mandolino 2

Guitar  
Mandola

Guitar  
Guitar-Bass

4

4

7

18

18

8

20

20

8

20

8

23

23

8

23

8

34

34

8

37

37

8

40

40

8

6  
42

50

8

50

8

52

8

52

8

54

8

54

8

56

59

61

63

63

8

65

65

8

67

67

8

Soprano-Guitar 1  
Mandolino 1

# Kunst der Fuge

## Contrapunctus 6

J.S. Bach

Arr. J. Kindle

5

10

15

21

25

28

32

37

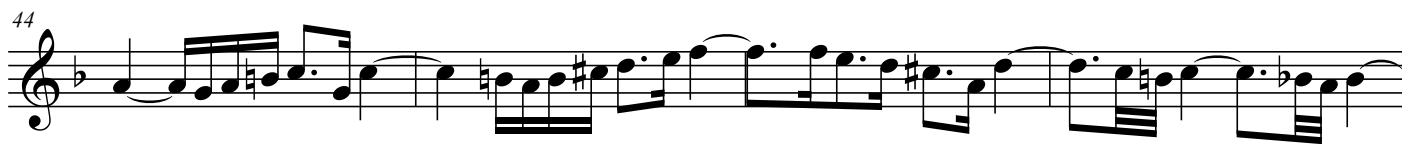

Soprano Guitar 2  
Mandolino 2

# Kunst der Fuge

## Contrapunctus 6

J.S. Bach

Arr. J. Kindle

2

6

11

15

19

23

29

34

38

45

50

tr

3

57

62

65

69

73

76

Guitar  
Mandola

# Kunst der Fuge

## Contrapunctus 6

J.S. Bach

Arr. J. Kindle

6

10

14

19

25

31

36

41

51

55

59

2

7

2  
64

www.juergkindle.ch

68

72

77

Guitar  
Guitar-Bass

# Kunst der Fuge

## Contrapunctus 6

J.S. Bach

Arr. J. Kindle

6

11

18

21

25

28

31

36

40

43

3

*tr*

